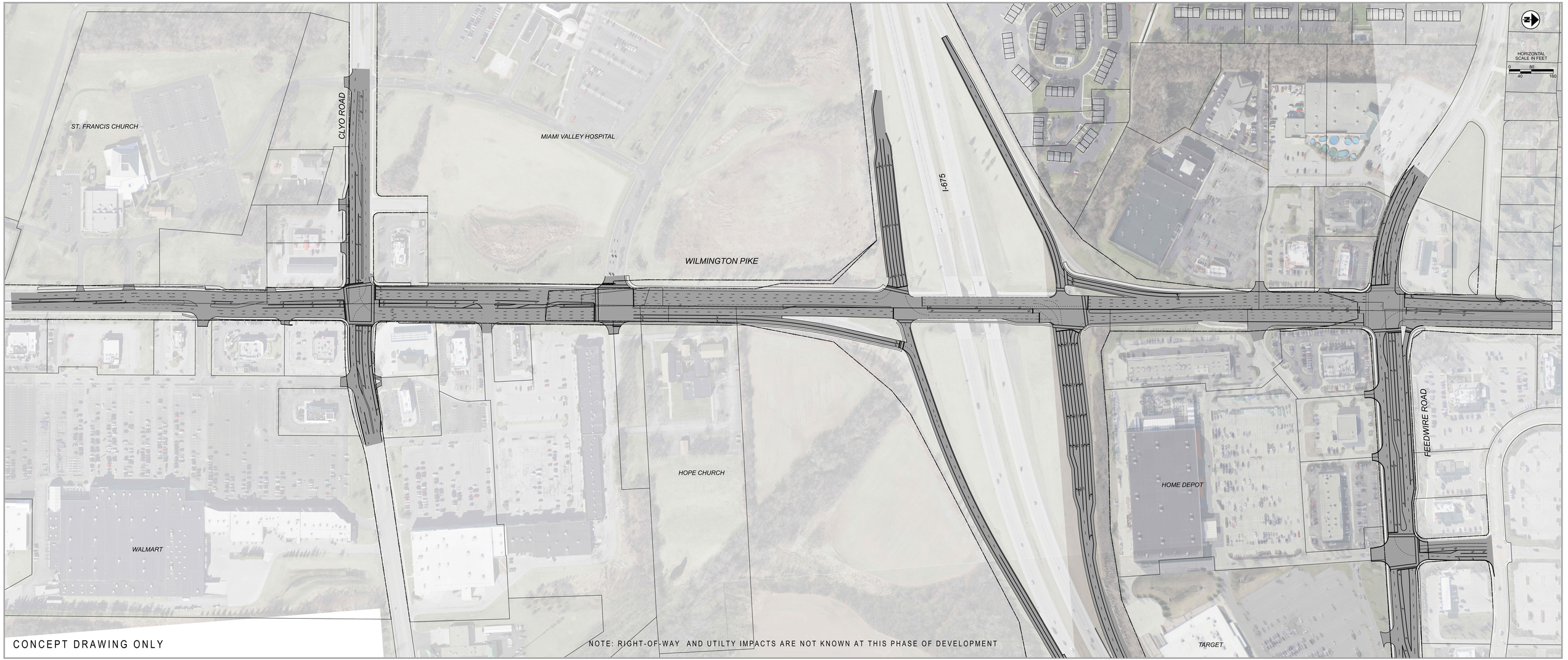

> MOT/GRE I-675/WILMINGTON PROJECT, PID 115160

ALTERNATIVE 2 (SPLIT INTERCHANGE)-WILMINGTON PIKE

Innovative Facility and Infrastructure Design